

[illegible][illegible]

NOTICE!
48 HOURS BEFORE DIGGING
CALL 1-800-272-3020
TO LOCATE UTILITY LINES

SCALE:

20' 0 20' 40'

Scale 1" = 20'

These drawings, specifications and other documents are Instruments of Service for use solely on this Project. Meyer, Meyer, LaCroix & Hixson, Inc. shall be deemed the author and owner of all such Instruments and shall retain all common law, statutory and copyrights. The Instruments shall not be used, copied or reproduced for any purpose, without the prior written agreement of Meyer, Meyer, LaCroix & Hixson, Inc. Any unauthorized use shall be at the Owner's sole risk and without liability to Meyer, Meyer, LaCroix & Hixson, Inc.

[illegible][illegible]

NOTICE!
48 HOURS BEFORE DIGGING
CALL 1-800-272-3020
TO LOCATE UTILITY LINES

SCALE:

20' 0 20' 40'

Scale 1" = 20'

These drawings, specifications and other documents are Instruments of Service for use solely on this Project. Meyer, Meyer, LaCroix & Hixson, Inc. shall be deemed the author and owner of all such Instruments and shall retain all common law, statutory and copyrights. The Instruments shall not be used, copied or reproduced for any purpose, without the prior written agreement of Meyer, Meyer, LaCroix & Hixson, Inc. Any unauthorized use shall be at the Owner's sole risk and without liability to Meyer, Meyer, LaCroix & Hixson, Inc.

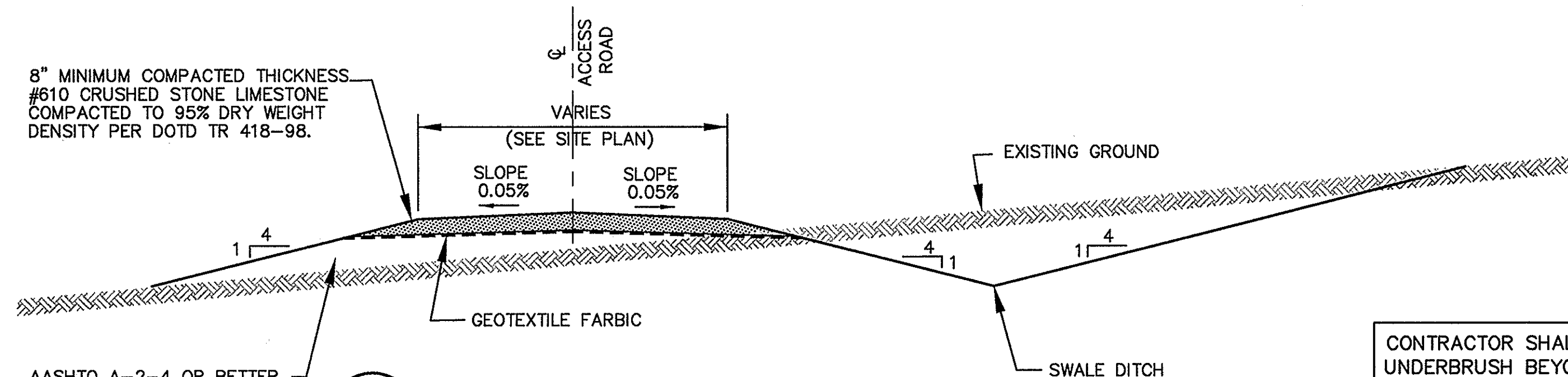

3 40 TYPICAL ACCESS ROAD SECTION

SCALE: 1" = 50'

CONTRACTOR SHALL CLEAR THE UNDERBRUSH BEYOND THE PROPERTY BOUNDARY UP TO THE TREE LINE/FENCE LINE. NO LARGE TREES ARE TO BE DISTURBED.

GENERAL NOTES:

1. UNLESS OTHERWISE SHOWN ON SITE PLAN, ALL UNDERGROUND SITE PIPING SHALL BE DR 18, PVC CLASS 235, C-900 PIPE.
2. ALL WORK AT THIS WELL AND TANK SITE WILL BE PAID FOR UNDER THE GENERAL SITE WORK PAY ITEM FOR CONTRACT 1 UNLESS SEPARATE UNIT PRICES ARE INCLUDED THE BID PROPOSAL.
3. ALL WATER MAINS AND GAS LINES SHALL HAVE A MINIMUM OF 30" COVER.
4. ALL LOCKS INSTALLED IN THIS CONTRACT SHALL BE KEyed TO ONE SYSTEM.
5. ALL AREAS DISTURBED BY CONSTRUCTION SHALL BE SEEDED AND FERTILIZED IN ACCORDANCE WITH THE SPECIFICATIONS.
6. ALL ABOVE GROUND EXPOSED PIPING SMALLER THAN 6" DIAMETER SHALL BE INSULATED IN ACCORDANCE WITH THE SPECIFICATIONS.
7. CONTRACTOR SHALL VERIFY ROUTING AND LOCATION OF EXISTING WELL DISCHARGE PIPE AND KEEP IN SERVICE UNTIL NEW SYSTEM IS OPERATIONAL.
8. THE ENTIRE SITE MUST BE GRADED TO DRAIN, SEEDED, AND FERTILIZED. GRADING ON ALL SITES SHALL BE COMPLETED PRIOR TO FENCING.
9. CONTRACTOR SHALL CLEAR WELL AND TANK SITE WITHIN 45 DAYS OF THE DATE OF THE NOTICE TO PROCEED TO ALLOW ACCESS FOR THE WELL AND/OR TANK CONTRACTOR.
10. BURIED NATURAL GAS SERVICE TUBING SHALL BE 1" PE 3408, SDR-11 POLYETHYLENE TUBING, COLORED YELLOW, AND SUITABLE FOR NATURAL GAS SERVICE. INSTALL LOCATOR WIRES WITH BURIED NATURAL GAS PIPING. NON-CORRODIBLE RISERS SHALL BE INSTALLED AT THE METER, GENERATOR, AND BUILDING. ABOVEGROUND PIPING SHALL BE IRON PIPE, PAINTED IN ACCORDANCE WITH SPECIFICATION GB352. INSTALL SHUTOFF VALVES AND SECONDARY REGULATORS AT THE GENERATOR AND BUILDING HEATER AS RECOMMENDED BY THE RESPECTIVE MANUFACTURERS. ALL GAS PIPING SHALL BE PRESSURE TESTED UPON INSTALLATION AS REQUIRED BY THE GAS SUPPLIER.

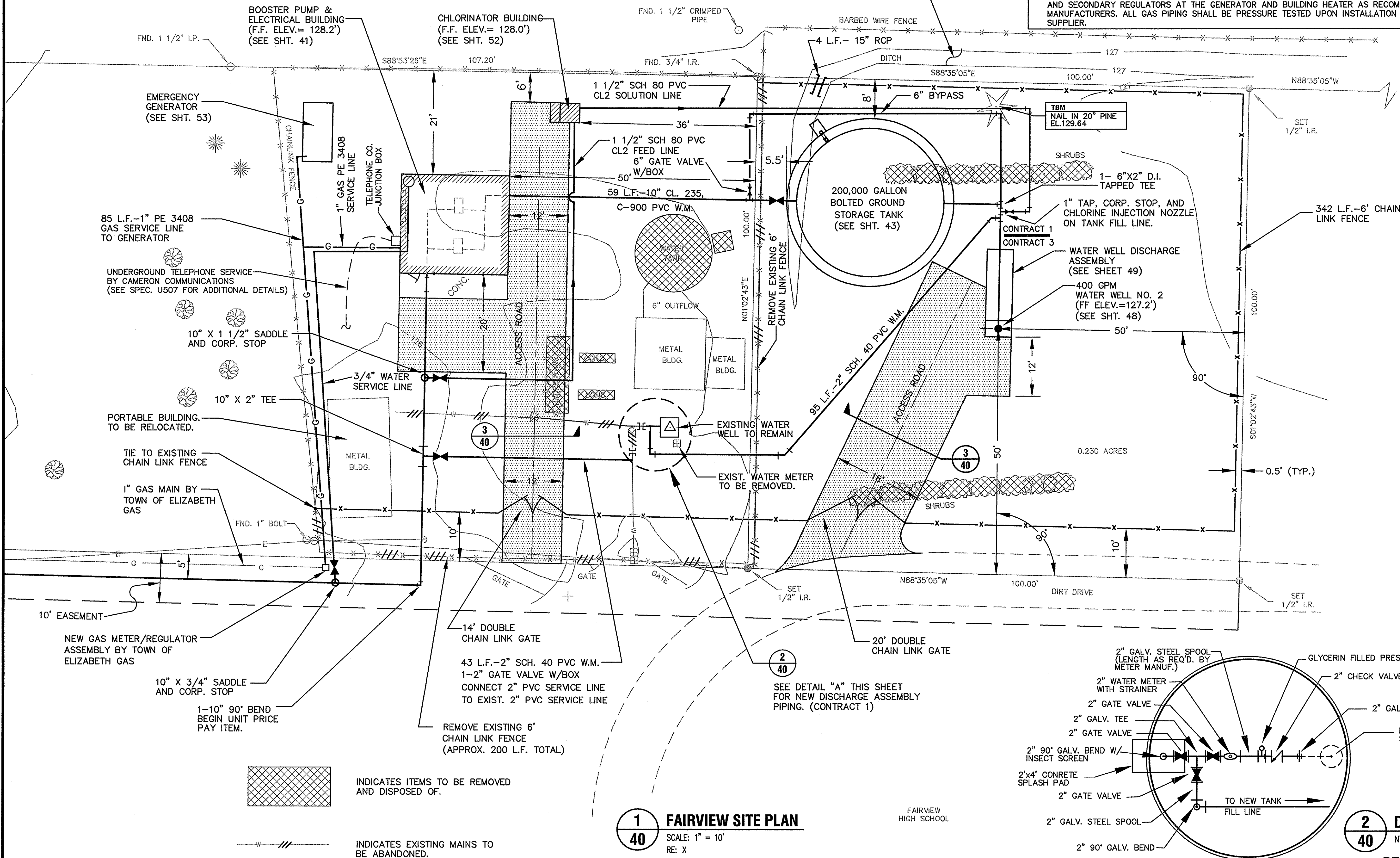

1 FAIRVIEW SITE PLAN

40 SCALE: 1" = 10'
PE: V

2 **DETAIL "A"**
40 NTS

RECORD DRAWINGS

Meyer, Meyer, LaCroix & Hixson, Inc.
Consulting Engineers & Land Surveyors
3666 Government Street, Alexandria, LA 71302
Phone: (318) 448-0888 - Fax: (318) 448-0885

NORTHWEST ALLEN PARISH WATERWORKS DISTRICT
WATER SYSTEM IMPROVEMENTS

WATER WELL NO. 2 SITE PLAN



PROJECT NO. 4067
DATE: JULY 2010
DESIGNED BY: GT
CHECKED BY: TD
DRAWN BY: JLV
CHECKED BY: GT

DRAWING NO.

40

SHEET 40 OF 61